深港專業管理學會

Shenzhen-Hong Kong Institute of Professional Management Association

Co-organizer 協辦機

Organiser 主办机构

走進橫琴粵澳深度合作區-新时代研討會(28 至 29-04-2023)

Date : 28/29-4/2023 (星期五及星期六)

Time : 星期五 09:00 至 星期六 14:00

Charge : 港币$1,800.00.

(包括 : 酒店(單人房加$300.00)午餐, 晚餐, 早餐 及 去程交通费用)

Language : 普通话，广东话以及英语.

CPD Hours : 15 hours.

Planning Company : K & L Projects Management Consultant Limited.

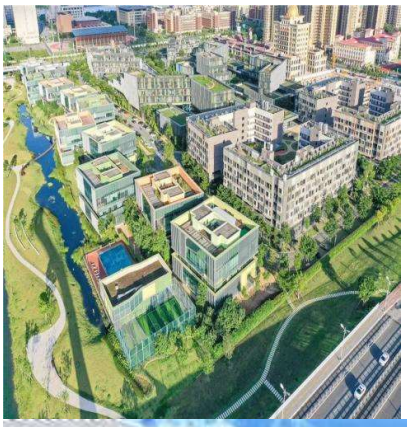

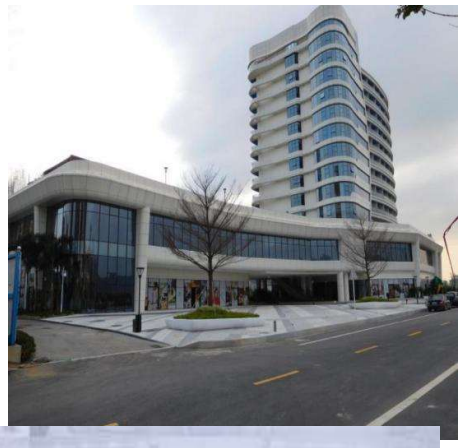

<u>集合時間 及 詳情</u> ：

09:00 - 09:30 : 集合時間 港珠澳大橋香港口岸-入境處入口

09:45 - 11:30 : Transportation from 港珠澳大橋香港口岸 - 珠海口岸

12:00 - 14:00 : 珠海橫琴島酒店-入住(**横琴高级人才公寓酒店**)及 午飯.

14:15 - 15:00 : **横琴规划展厅**-约 40 分钟.

15:15 - 15:45 : **横琴国际仲裁院** (行程尚不能确定,因为 28 号是国庆假期)

16:00 - 18:00 : **横琴澳门青年创业谷**-展厅介绍(复旦研究院/影视公司)

18:15 - 19:00 : 回到酒店休息.

19:00 - 22:00 : 晚餐 及 **<u>横琴粤澳深度合作區新时代</u>** 研討會.

22:00 - 07:00 : 回到酒店休息.

（ 第二天 - 星期六 ）

07:00 - 09:15 : 酒店早餐.

09:30 - 12:00 : 參觀 :横琴粤澳深度合作區/横琴建设情况. 约 1 小时

12:00 - 14:00 : 回到酒店午餐及退房.

走進横琴粤澳深度合作區新时代 研討會

結束

Note for Registration

1. Maximum number of participants is restricted to 30 nos. Applications will be dealt with on a first-come, first-served basis. The Institute reserves the right not to admit an applicant.
2. The Institute reserves the right to alter the details of the programme such as change of time, date, venue or to cancel the site visit in case of need.
3. Participants will receive and acknowledgement for the site visit enrolment by email.
4. For enquiries, please contact : K&L Projects Management Consultant Limited
   Contact Person: Prof. Kenny Lam 852-6654 4268 or HR & Secretary Division - Elan Liu 852-920 38717.
   Contact Email : hr. secretary.division @szhkipma.com / kl-pmcl@hotmail.com

---

Enrolment Form (Please fill in the block letter)

Closing date for registration : 20 April, 2023.

Name In English : _____(中文姓名) _____

身份證 及 回鄉證 號碼 : _____

Mobile : _____

Email : _____

Institution : _____

Signature : _____ Date : _____

Payable to Planning Company **" K & L Projects Management Consultant Limited "**.

Bank Account : BOC - **BANK OF CHINA: 012-950-20023803.**

Please email or Whats App the application form with pay slip before the closing date.

Signature: _____ Date: _____

(Name will be printed in CPD Certificate. The CPD certificate will be dispatched to the participant from the organizer at the end of the site visit)

Disclaimer : Shenzhen –Hong Kong of Professional Management Association will not be liable or provide any type of coverage to the participants for any personal accident, property loss/damage or virus inflection arising from the site visit.